

AD1293

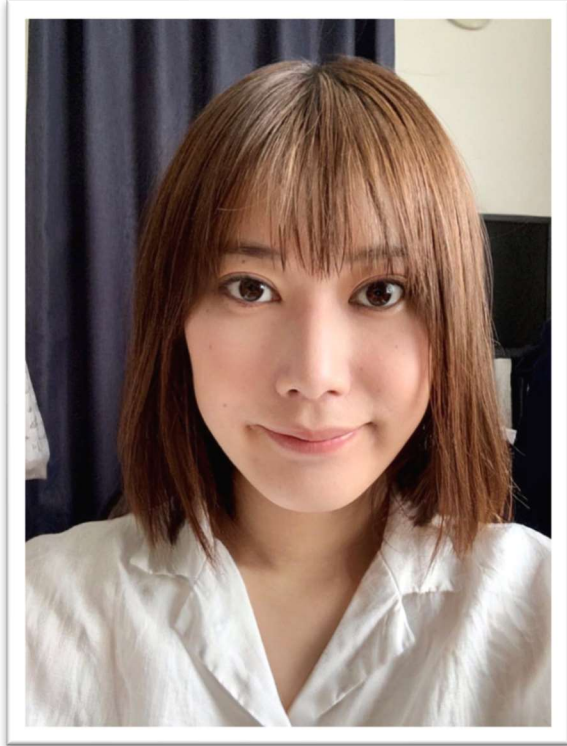















Basic Information:

Date of Birth:	9/15/1993
Height:	166cm or 5 feet 6 inches
Weight (lbs):	58kg or 127 lbs
Hair Color:	Black
Eye Color:	Black
Ethnic Origin:	Japanese
Place of Birth:	Tokyo, Japan
Maternal Heritage:	Japanese
Paternal Heritage:	Japanese
Skin Complexion/Color:	Light Fair Skin
Teeth:	Great
Blood Type:	A
Body Type:	Slender
Myopia:	No
Hearing:	Great
What state & country do you live in?	Tokyo, Japan

Education, Career and Personality:

Highest level of education:	Social Science Waseda University
Major:	Social Science
Awards, Trophies, Certifications, etc.:	N/A
Do you have a learning disability?	No
Have you ever taken an IQ test?	No
Current occupation:	Consulting in the Human Resources Field

Please describe your personality?	I have a calm personality. I am understanding, patient and try my best to be pleasant and kind.
Do you have any athletic abilities? Please list:	He has good athletic nerves. My endurance and strength are average, but my flexibility and sense of balance are high. Cycling, squash, kickboxing, swimming, Pilates, ballet
Do you have musical talents/play any instruments?	I play the piano.
What are your hobbies? What do you like to do for fun?	Exercising, reading, and eating with friends.
Where did you grow up?	Tokyo, Japan
Are you adopted?	No

Egg Donation Experience:

Why do you want to be an egg donor?	I would like to help someone have their family.
Do you want an anonymous or open donation?	Anonymous
Being a donor is a big responsibility. It requires going to several doctor's appointments, taking injections and having minor out-patient surgery. Do you feel prepared to commit to this process?	Yes, I am committed to helping.
If you could pass a message to the intended parents receiving your eggs, what would it be?	I would be happy if I could help you.
Are you open to being matched with all types of families regardless of sexual preference, marital status, ethnicity or sex of the egg recipient? If no, please explain.	Yes
Please describe your egg donation experience:	I am a first time egg donor.

Personal Health History:

Do you have any serious current physical or mental illnesses? If yes, please list.	No
Are you taking any medication? If so, please list medications, how frequent and why?	No
Do you have genetic disorders?	No
Have you had any physical or plastic/cosmetic surgeries?	No
Do you have any birth defects?	No
Do you have any psychological problems?	No
Do you drink coffee? If so, how often?	I drink coffee only on Fridays.
Do you drink alcohol? If yes, how often?	No
Do you smoke or vape?	No
Are your menstrual cycles regular? If not, please explain.	Yes, every month on the 28 th .
Current method of birth control:	Birth control pills
Have you ever been pregnant? If yes, how many times and what was the result?	No
When was your last pap smear? Was the result normal?	August 2023. Normal.
Do you have any infertility issues?	No

Have you ever had a STD or STI? If so, please list which one, when and is it healed/treated?	No
Have you ever had: HIV, Chlamydia, or Gonorrhea?	No
Have you ever had Hepatitis B or C?	No
Do you have any allergies?	No
Within the past 6 months, have you had a piercing or tattoo?	No
Have you ever had complications with anesthesia?	No
Have you ever had laser surgery for myopia?	No
Do you have juvenile gray hair?	No

Immediate Family Information:

Does anyone in your family have a serious physical or mental illness?	No
Does anyone in your family have a known genetic disorder?	No
Does anyone in your family have a known birth defect?	No
Did your parents have infertility issues?	No
Does anyone in your family have balding hair?	No
Does your family have twins or triplets?	No

Family's Medical & Genetic History:

Biological Family Member	Age	Height	Eye Color	Hair Color	Education	Occupation	Health Status
Father	63	180cm	Black	Black	College		Great
Mother	60	158cm	Black	Black	College	Housewife	Great
Paternal Grandfather							Passed Away
Paternal Grandmother		155cm	Black	Black			Passed Away
Maternal Grandfather							Passed Away
Maternal Grandmother	89	150cm	Black	Black	High School	Housewife	Great